STOOB
AM ANGER BT 1

Erste Burgenländische Sied

Rathausplatz 1
7033 PÖTTSCHING

ED2008061792

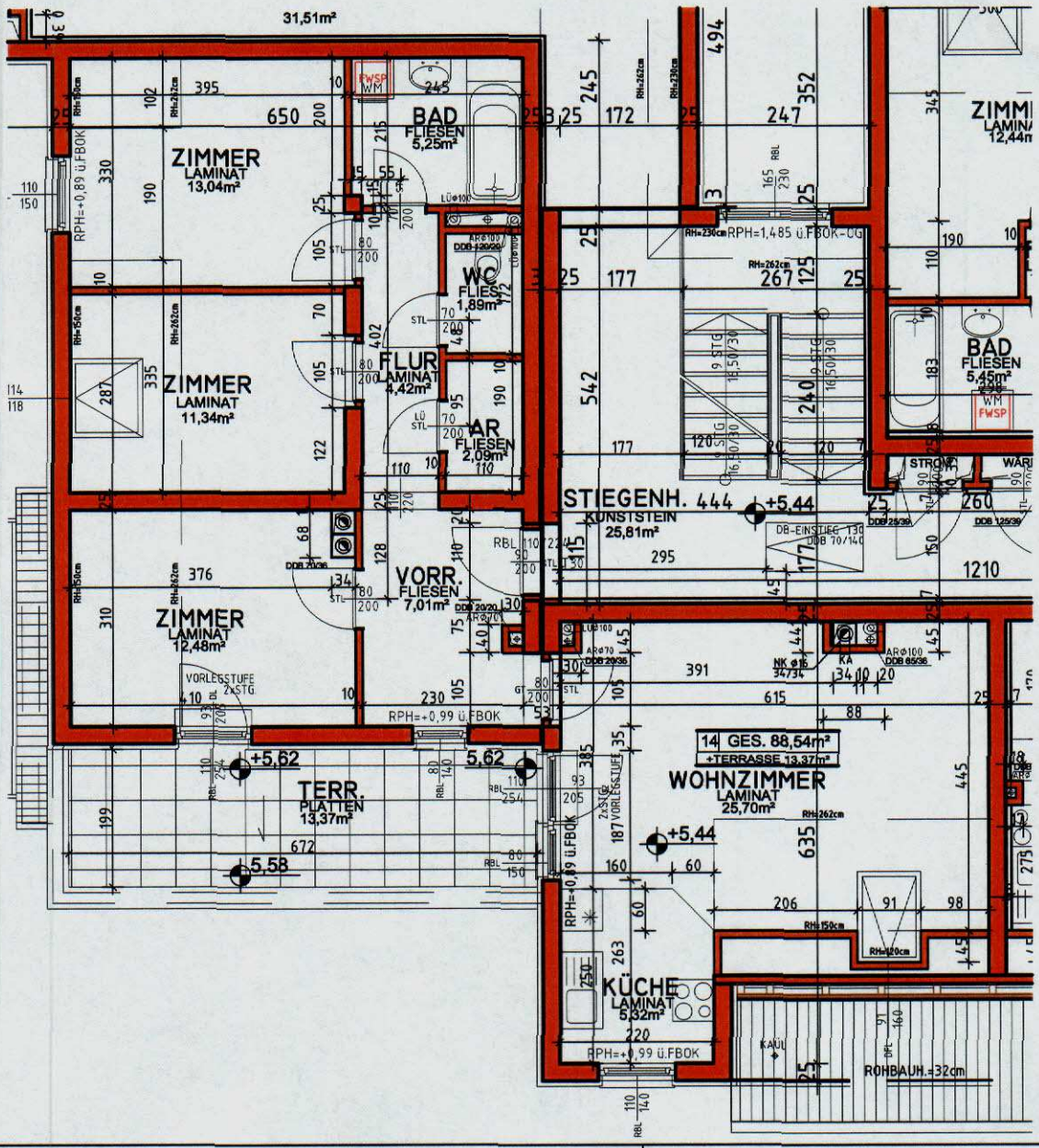

M= 1:100

KENNDATEN: AUGUST 2007

STIEGE - 1 **WHG - 14**

OG **4 ZIMMER**
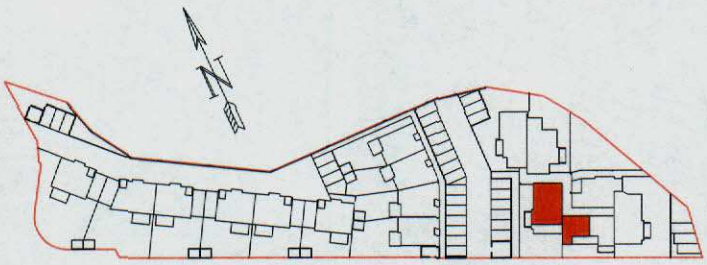
WOHNNUTZFLÄCHE: 88,54 m²