WOHNHAUSANLAGE DRASSBURG
Hauptplatz 10

TOP 13

OBERGESCHOSS

WOHNNUTZFLÄCHE	55,86 m²
PARTEIENKELLER	2,46 m²
BALKON	7,61 m²

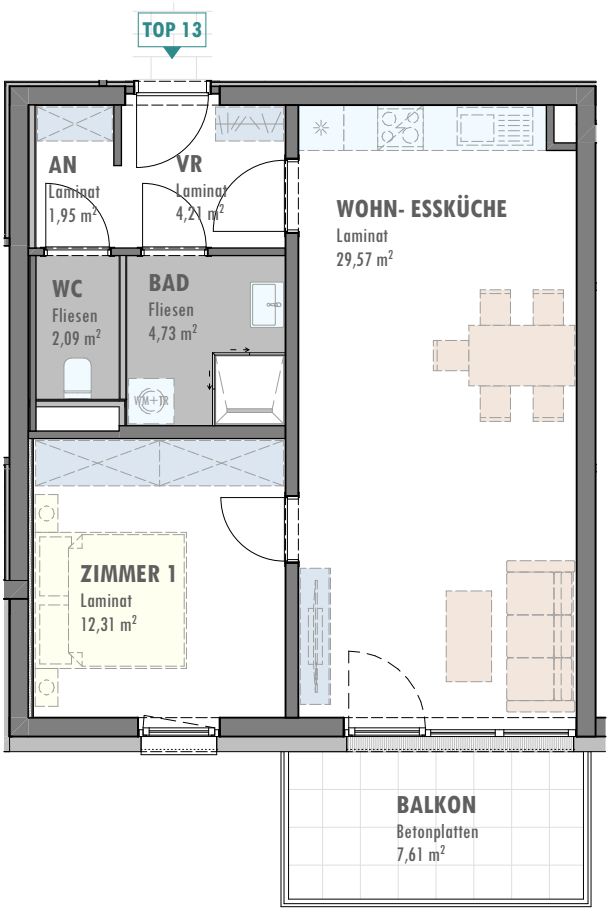

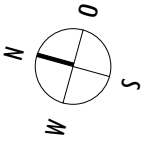

0 5m

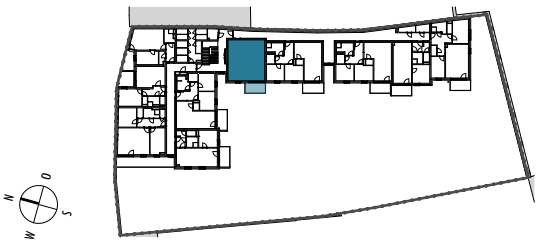

ÄNDERUNGEN VORBEHALTEN	22.03.2024	1:100	INDEX -