WOHNHAUSANLAGE EISENSTADT
NEUSIEDLERSTRASSE 22

EBSG
ERSTE BGLD GEMEINNÜTZIGE SIEDLUNGS-GENOSSENSCHAFT

TOP 08

2. OBERGESCHOSS

WOHNNUTZFLÄCHE	59,90 m²
PARTEIENKELLER	4,55 m²
BALKON	8,72 m²

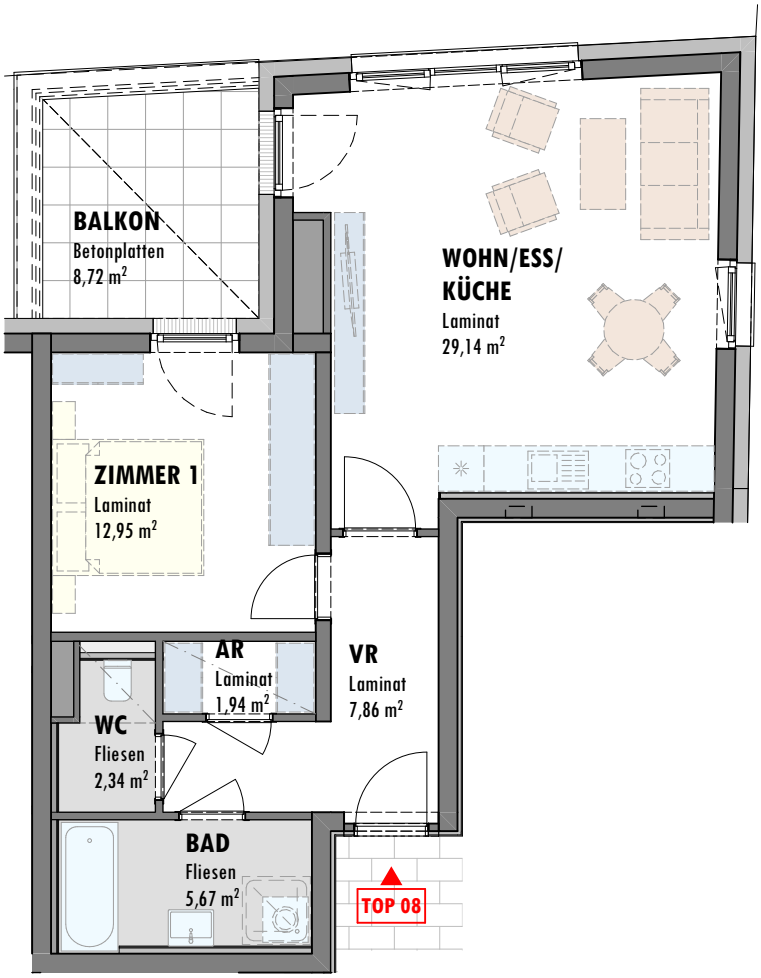

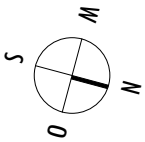

0 5m

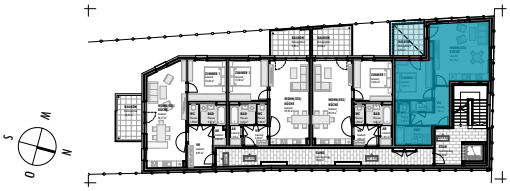

ÄNDERUNGEN VORBEHALTEN	22.08.2023	1:100	INDEX -