WOHNHAUSANLAGE EISENSTADT
NEUSIEDLERSTRASSE 22

EBSG
ERSTE BGLD GEMEINNÜTZIGE SIEDLUNGS-GENOSSENSCHAFT

TOP 11

2. OBERGESCHOSS

WOHNNUTZFLÄCHE	65,29 m²
PARTEIENKELLER	2,95 m²
BALKON	10,27 m²

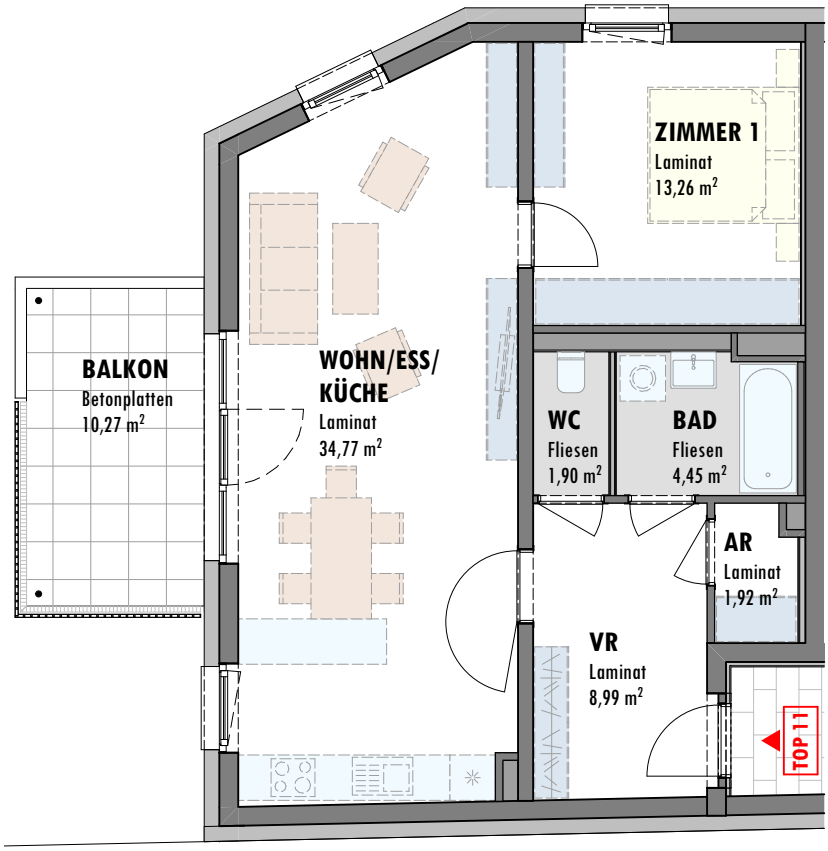

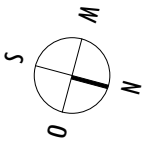

0 5m

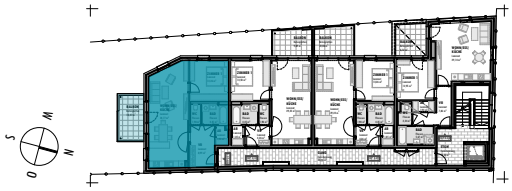

ÄNDERUNGEN VORBEHALTEN	22.08.2023	1:100	INDEX -