WOHNHAUSANLAGE NEUNKIRCHEN
DANEGGERSTRASSE, JOSEF-GRAF-STRASSE
DOPPELHAUS 07
ERDGESCHOSS

SÜD RAUM
GEMEINNÜTZIGE WOHNBAU-GESELLSCHAFT

WOHNNUTZFLÄCHE	115,00 m²
(Erdgeschoß)	(62,79 m²)
(Obergeschoß)	(52,21 m²)
KELLERERSATZRAUM	7,25 m²
TERRASSE	8,99 m²
VORPLATZ	10,31 m²
GARTEN	ca: 164,34 m²

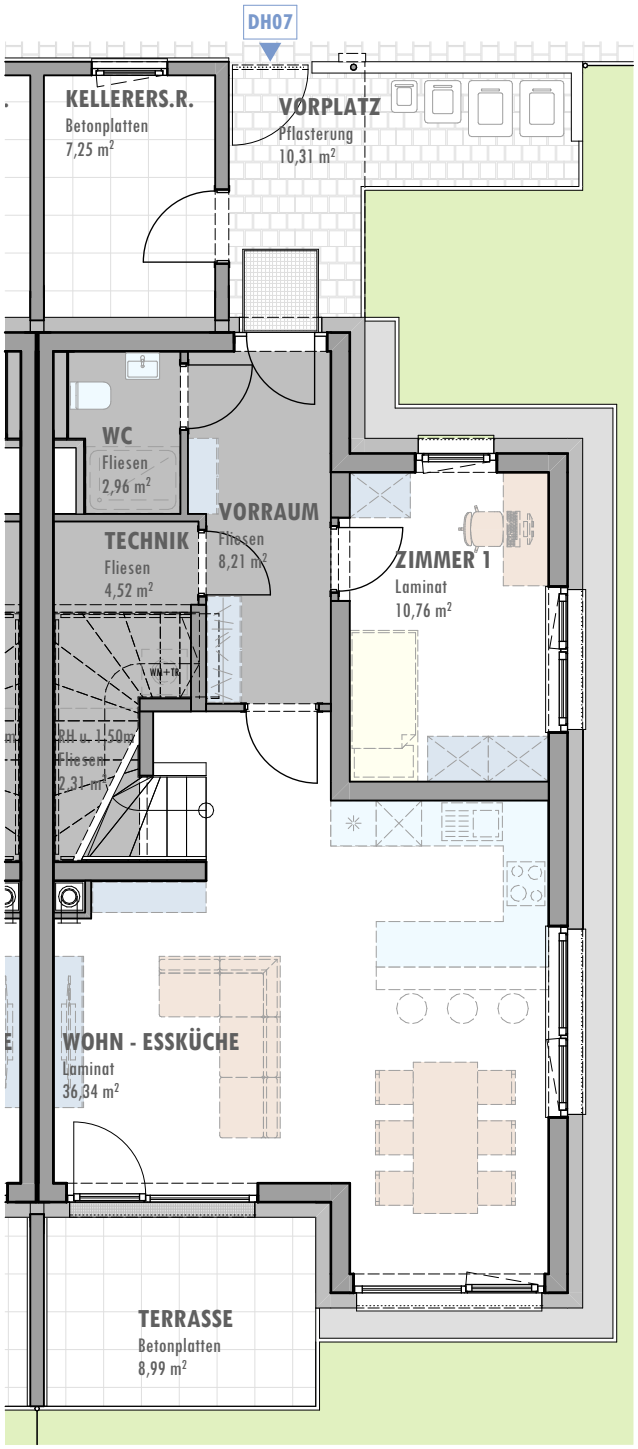

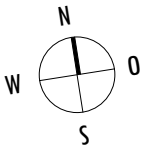

0 5m

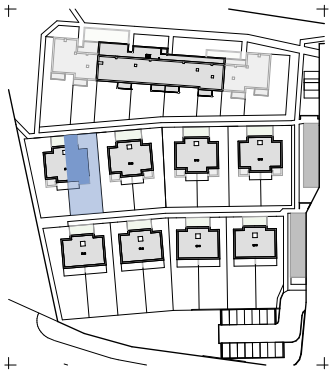

ÄNDERUNGEN VORBEHALTEN	03.02.2023	1:100	INDEX -

WOHNHAUSANLAGE NEUNKIRCHEN
DANEGGERSTRASSE, JOSEF-GRAF-STRASSE
DOPPELHAUS 07
GARTEN Übersicht

SÜD RAUM

GEMEINNÜTZIGE WOHNBAU-GESELLSCHAFT

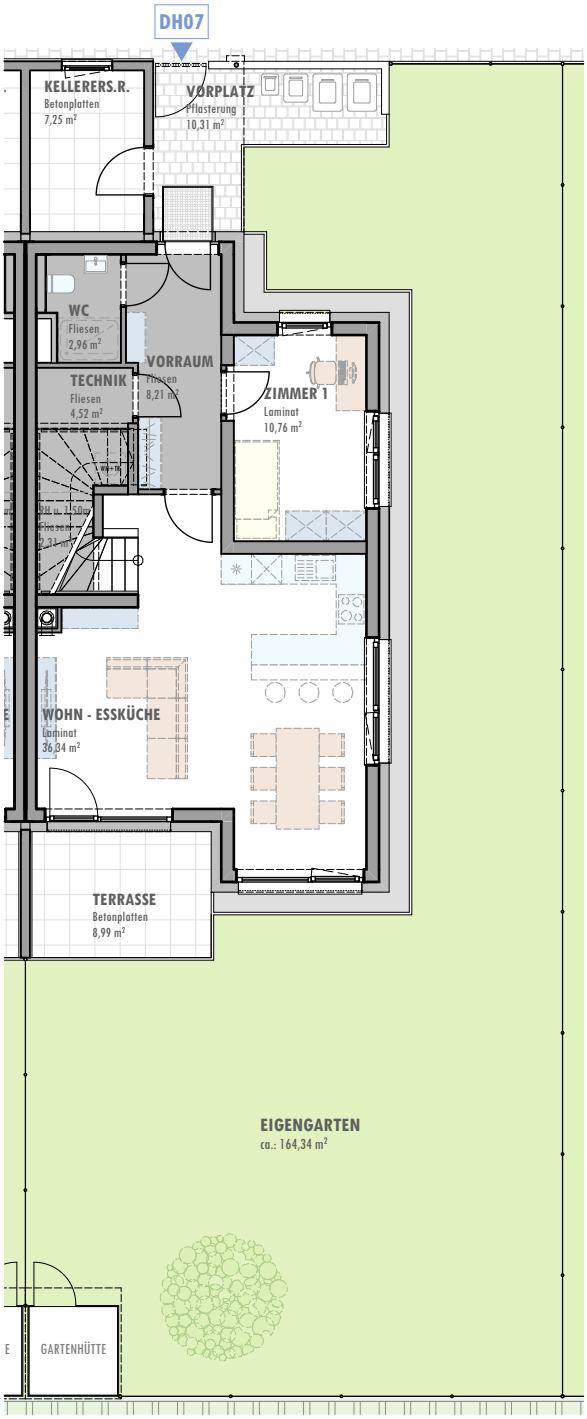

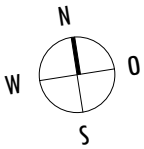

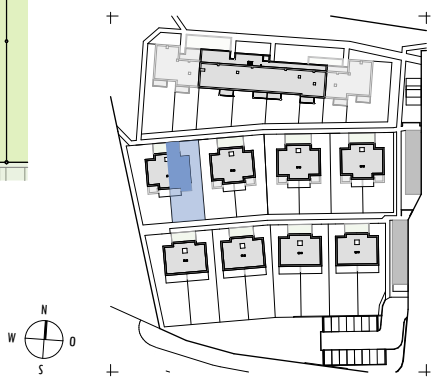

ÄNDERUNGEN VORBEHALTEN	03.02.2023	1:100	INDEX -

WOHNHAUSANLAGE NEUNKIRCHEN
DANEGGERSTRASSE, JOSEF-GRAF-STRASSE
DOPPELHAUS 07
OBERGESCHOSS

SÜD RAUM

GEMEINNÜTZIGE WOHNBAU-GESELLSCHAFT

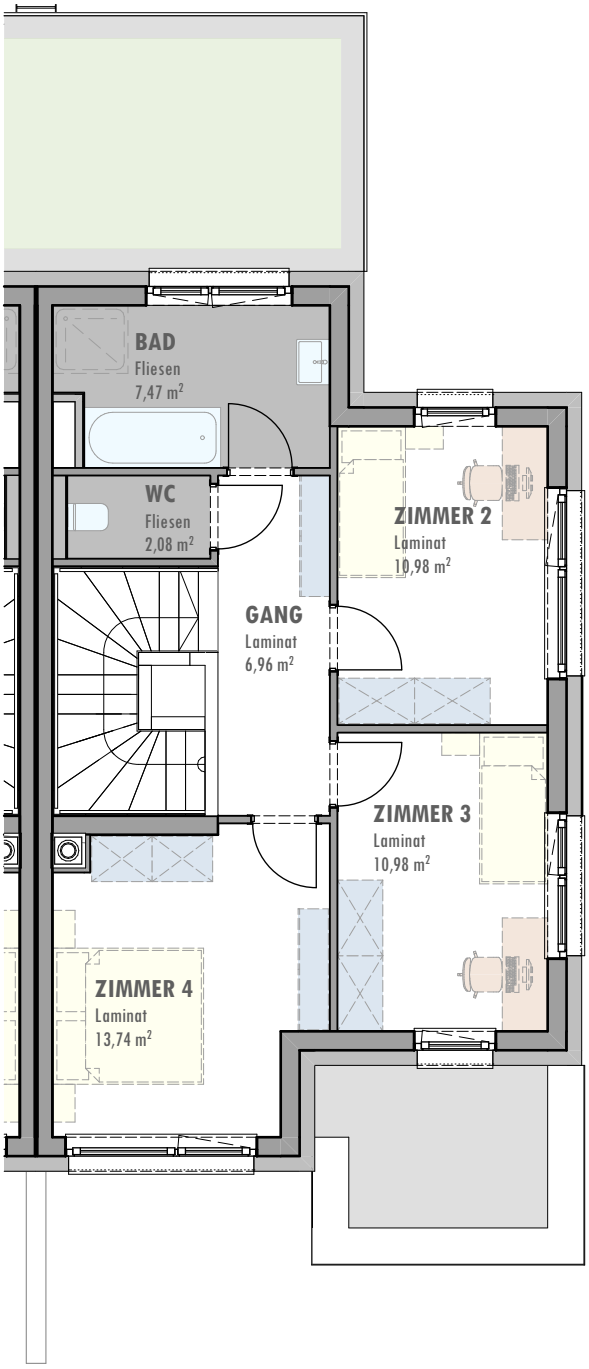

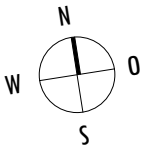

0 5m

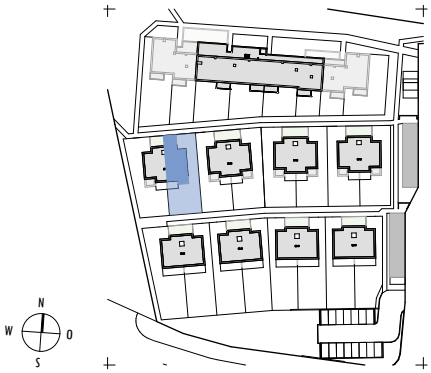

ÄNDERUNGEN VORBEHALTEN	03.02.2023	1:100	INDEX -