WOHNHAUSANLAGE TERNITZ ST. JOHANN

ÜBERSICHT WOHNHAUS

EBSG
ERSTE BGLD GEMEINNÜTZIGE SIEDLUNGS-GENOSSENSCHAFT

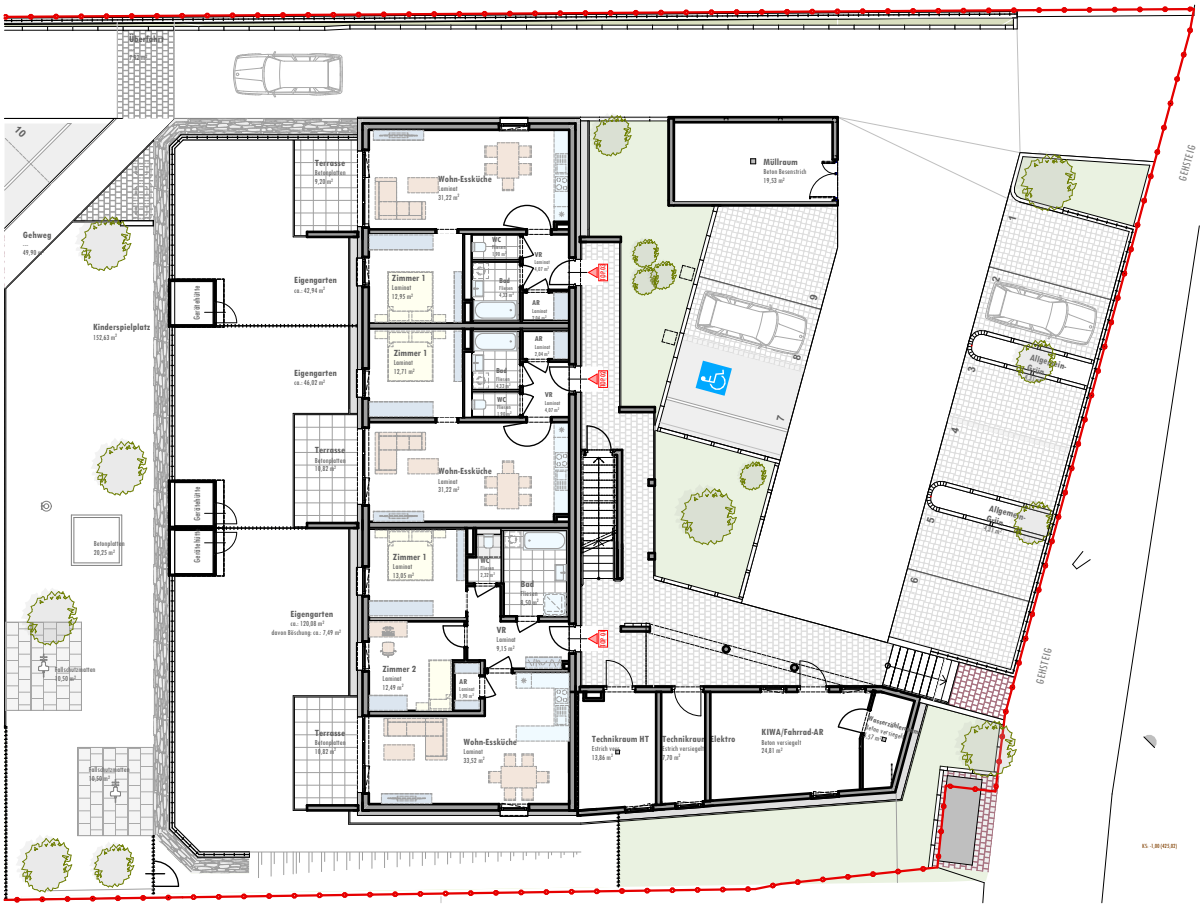

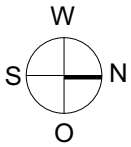

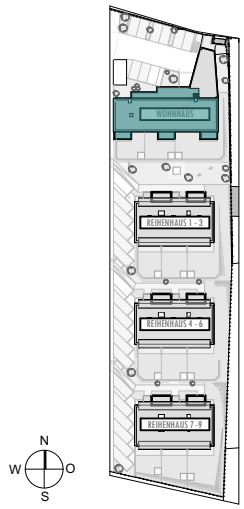

ÄNDERUNGEN VORBEHALTEN	17.08.2022	kein Maßstab	INDEX -